

Accessing Your Company's ELA Program Profile

What's in this Guide?

This section provides Step-By-Step Instructions for a customer to access its company's ELA Program Profile. The company must be registered in the ELA Program and have already submitted a qualified initial order resulting in the ELA being established at a defined program level.

The steps below are for an individual who has an existing MyCitrix account that is associated with a customer organization. If you do not have a MyCitrix account, see the guide titled [Creating a MyCitrix Account](#) for Step-By-Step instructions on how to set up your account on MyCitrix. An Authorized Citrix Partner can access your company's ELA Program Profile for you. For additional assistance with either establishing a MyCitrix account or accessing your company's ELA Program Profile, please contact an authorized Citrix Partner. Locate a partner at www.Citrix.com/Partners/Locator.

Why Access Your Company's ELA Program Profile?

Accessing your company's ELA Program Profile is the easiest way to see a summary of your customized discount and benefits in one, easy to use document. You can post the document on your company's Intranet, department's SharePoint site or email it to your associates to enable them to take advantage of the discounts and benefits. This allows their purchases to potentially increase the Enterprise License Program benefits and discount level assigned to your ELA.

Available Licensing Program Guides

- 1- Creating a MyCitrix Account
- 2- Registering for the Enterprise License Program
- 3- Publishing your ELA Registration Information to a Citrix Partner
- 4- Adding an Affiliate to your Enterprise Licensing Program Registration
- 5- Registering as an Affiliate for the Enterprise License Program
- 6- Accessing Your Company's ELA Profile
- 7- Adding a New Contact to your ELA Profile
- 8- Registering for the Easy License Program
- 9- Registering for the Education License Program

Available to Authorized Citrix Partners only

- P1- Registering Your Customer for the Enterprise License Program
- P2- Managing Your Customer's Enterprise License Program Registration

1. Log Into MyCitrix by entering your Username and Password

Downloads Communities Events Buy Demo Global Sites Resources [Log in](#)

Products & Solutions Support Partners News Education About My Citrix

My Citrix

Username:

Password:

[Log In](#)

[Forgot Your Password](#)

[New Users](#)

[More Options](#)

Welcome to My Citrix.
Everything Citrix, just for you!

NEW?
Get instant access to My Citrix.
[REGISTER NOW](#)

Welcome to My Citrix!
Log in for access to everything Citrix

The new Advisor Rewards & Lead Manager will be live on May 4 and replaces the current Lead Management Tool (LMT). As part of the transition, LMT will be unavailable between Friday, May 1 at 3:00 PM (EDT) and Sunday, May 3 at 9:00 PM (EDT). We apologize for any inconvenience. Partners are encouraged to get trained now in preparation of the new tool. For more details, [log in here](#) with your existing credentials.

Log in for one-click access to all your tools and applications – register your products, manage your licenses, download software, update your profile and more. My Citrix was designed to make your interactions with Citrix as fast and simple as possible. Whether you're a Citrix customer, a partner, a member of the press or anyone else, My Citrix has a host of benefits for you.

2. Select the Licensing Program Registration tool:
 - a. Point to **Choose a Toolbox**
 - b. Click **Licensing Program Registration** in the pop-up menu.

3. Click **Enterprise Licensing** in the **Current Tool** drop-down menu.

4. Click **My Program Profile** in the Manage Registration section of the screen.

Citrix License Program Details

Company: Ephany - SC4
 License Program: ELA
 Program Level: 4
 Contract Number: 136277
 Contract Administrator: QA Tester Phiphany4
 Administrator Email: epiphany-sc4@citrix.com

* Note: To get information on your organization's actual discount, view the [Program Profile](#) or contact your company's Contract Administrator.

YOUR LEVEL ▼

ELA Level	1	2	3	4	5	6
Your Citrix Investment						
Your Discount:						
Citrix Delivery Center Products		✓	✓	35%	✓	✓
Citrix Professional Services				35%	✓	✓
Executive Program Membership				✓	✓	✓
Online Agreement Management	✓	✓	✓	✓	✓	✓

Manage Registration

- Manage Affiliates
- Publish Registration
- My Program Profile**

5. To access your Program Profile:
 - a. Click **Open** to view the Profile or
 - b. **Save** to save the file.

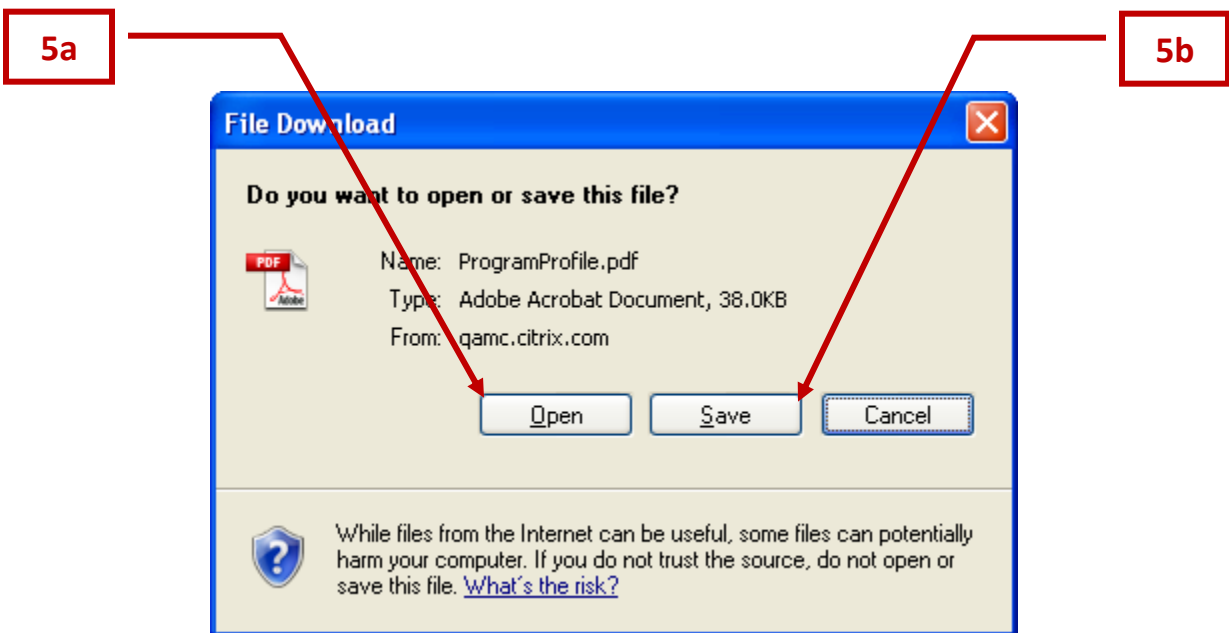

Once you have retrieved your company's customized ELA Program Profile, you can post it on your company's Intranet or file server or email it to your associates to help your company take full advantage of its benefits.